

TERRACE FLOOR PLAN

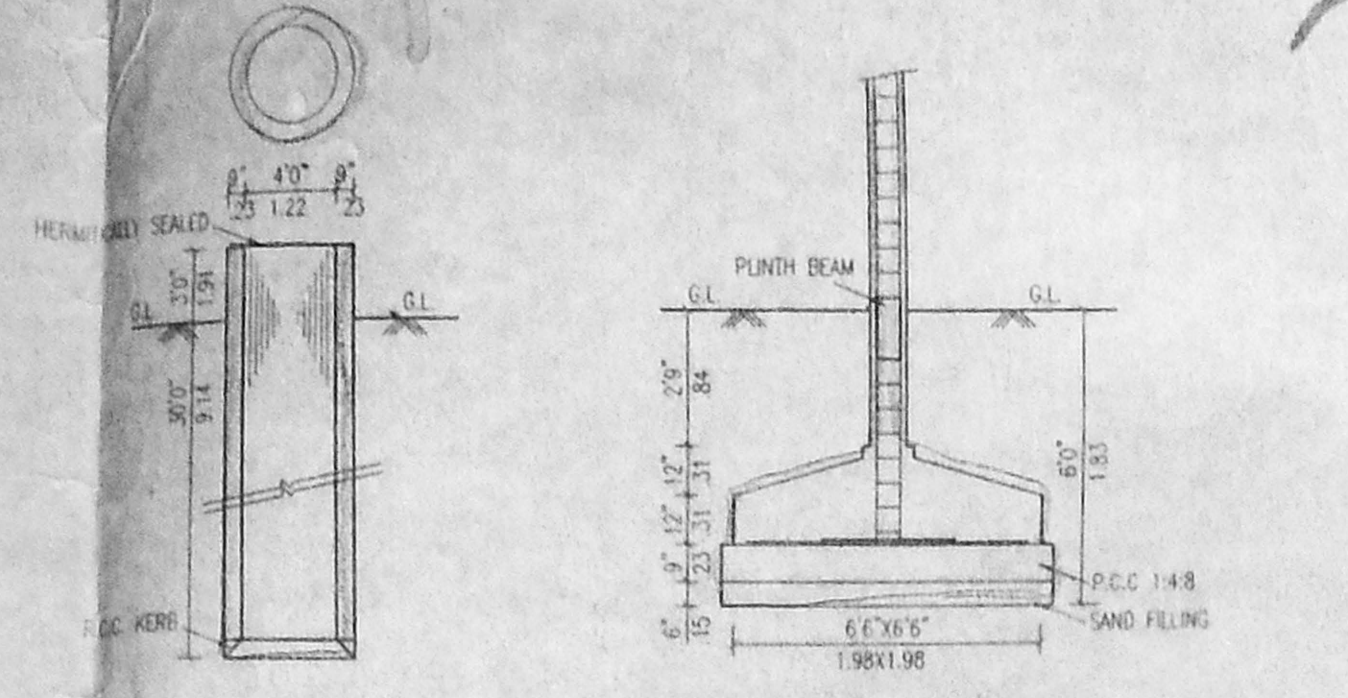

WELL DETAILS (HERMETICALLY SEALED) COLUMN FOUNDATION DETAIL

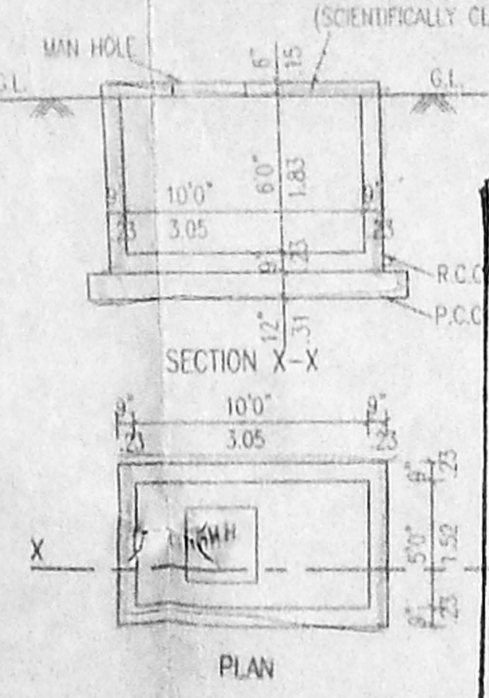

SUMP DETAILS (SCIENTIFICALLY CLOSED)

Planning Permit No. 148 APPROVED SUBJECT TO THE CONDITIONS IN THIS OFFICE LETTER. No. 12949/2000. Date: 22.06.2000. FOR MEMBER SECRETARY CHENNAI METROPOLITAN DEVELOPMENT AUTHORITY CHENNAI-600 008.

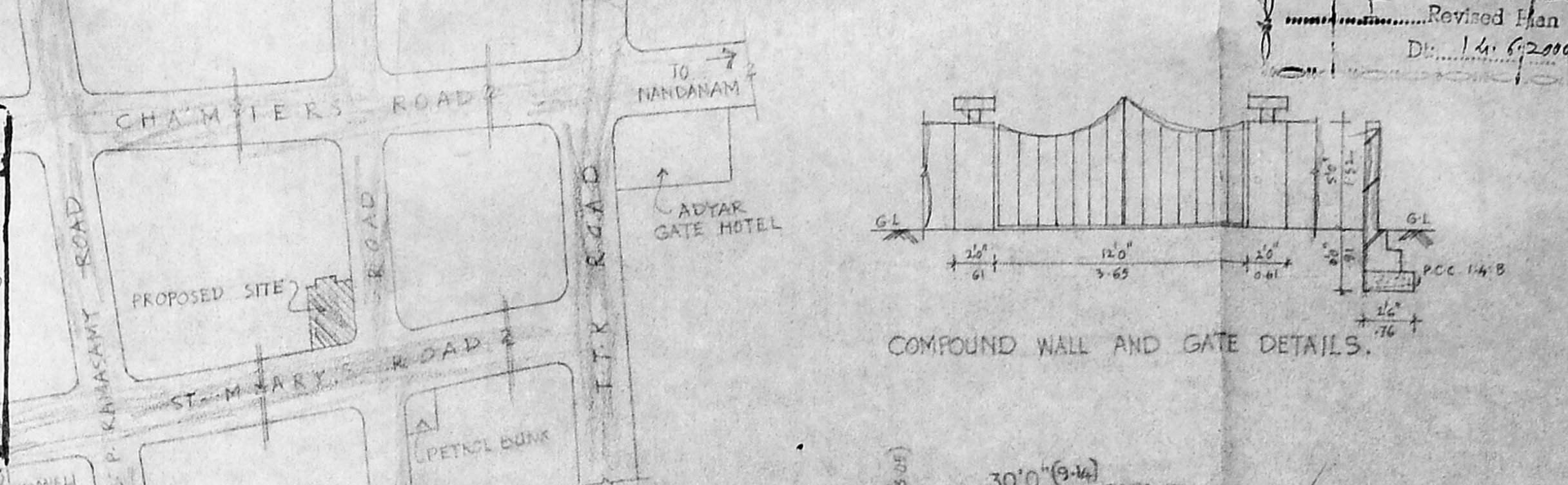

COMPOUND WALL AND GATE DETAILS.

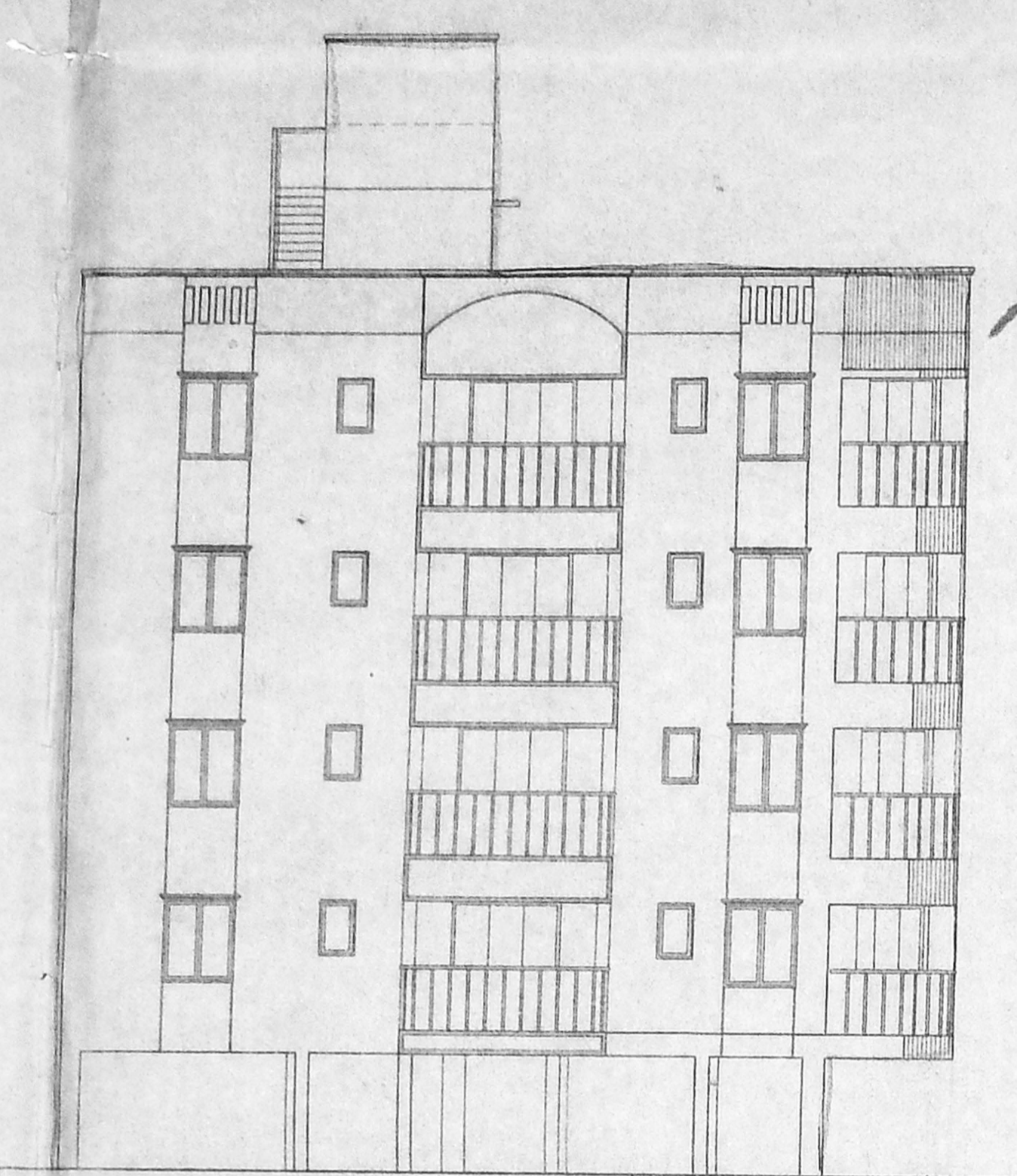

ELEVATION

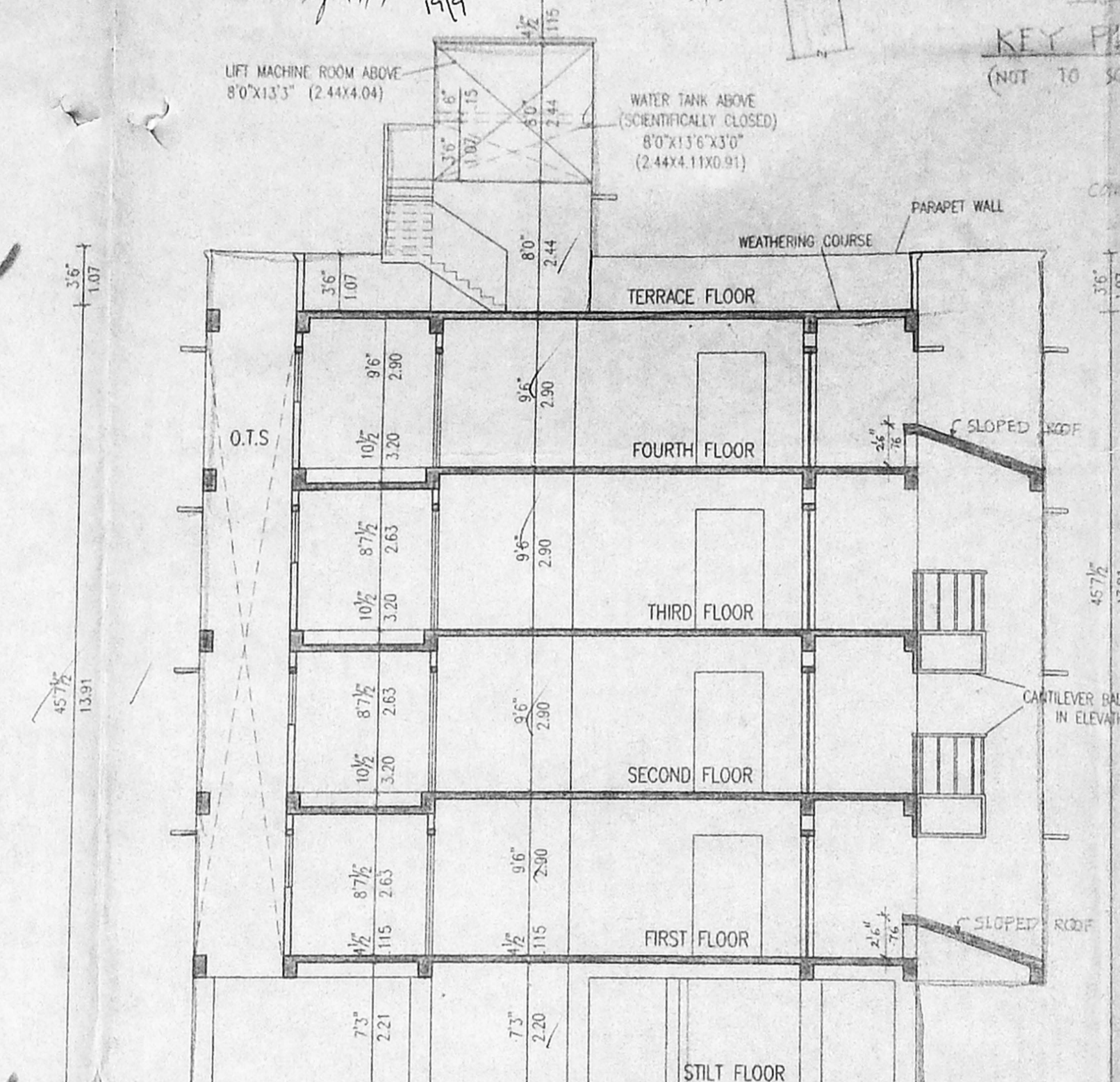

SECTION A-B

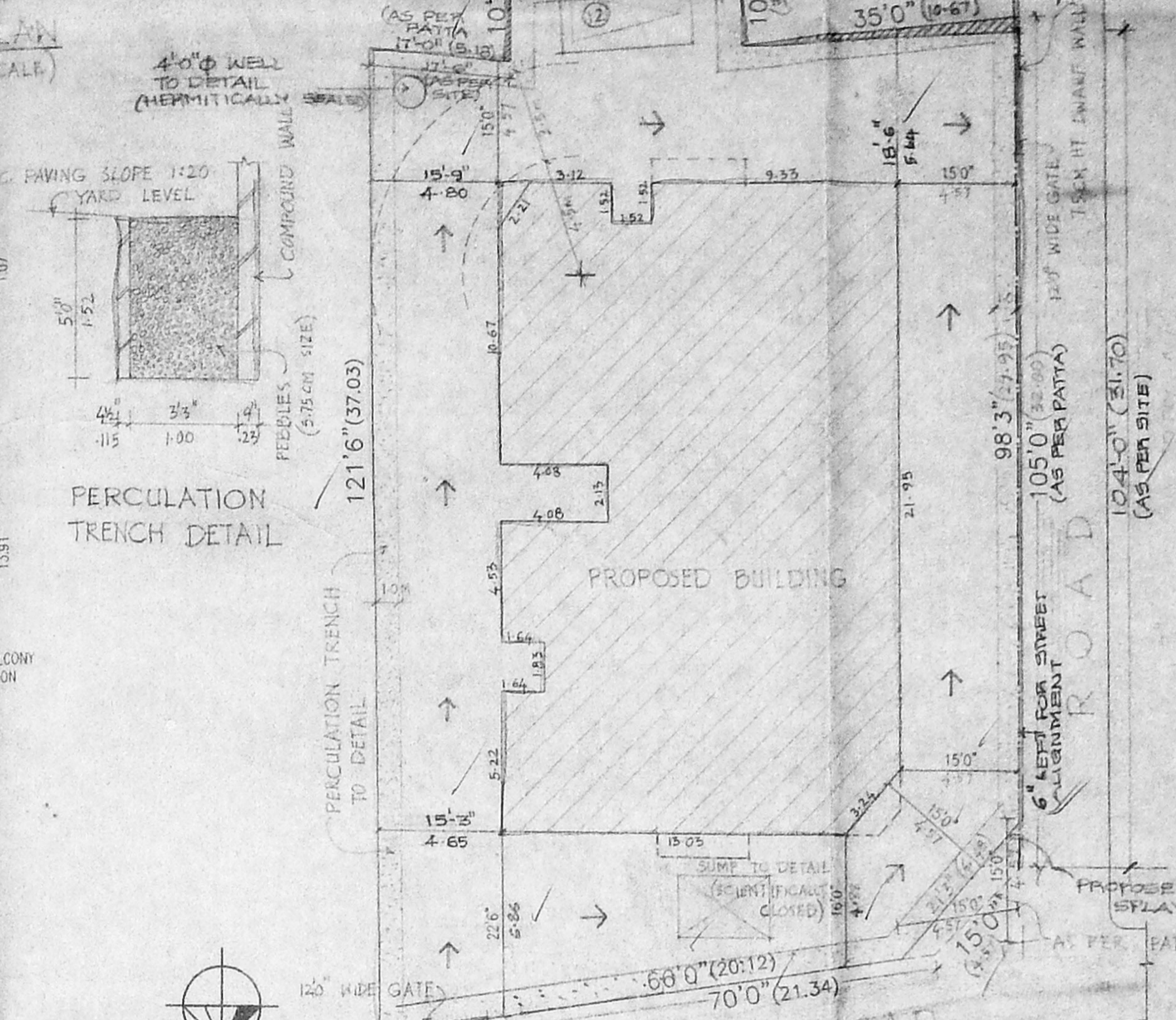

SITE PLAN (SCALE 1"=16'0")

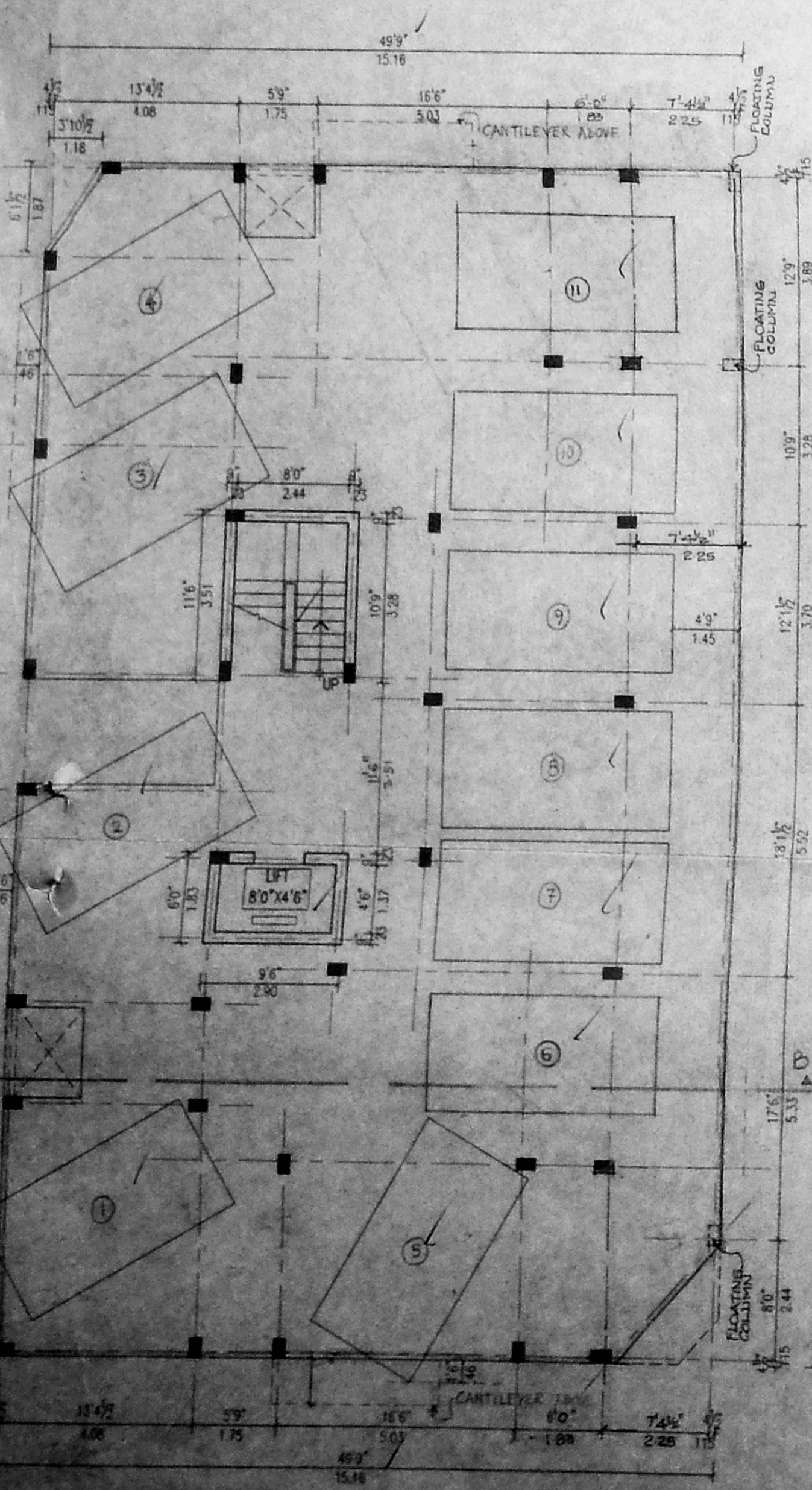

STILT FLOOR PLAN

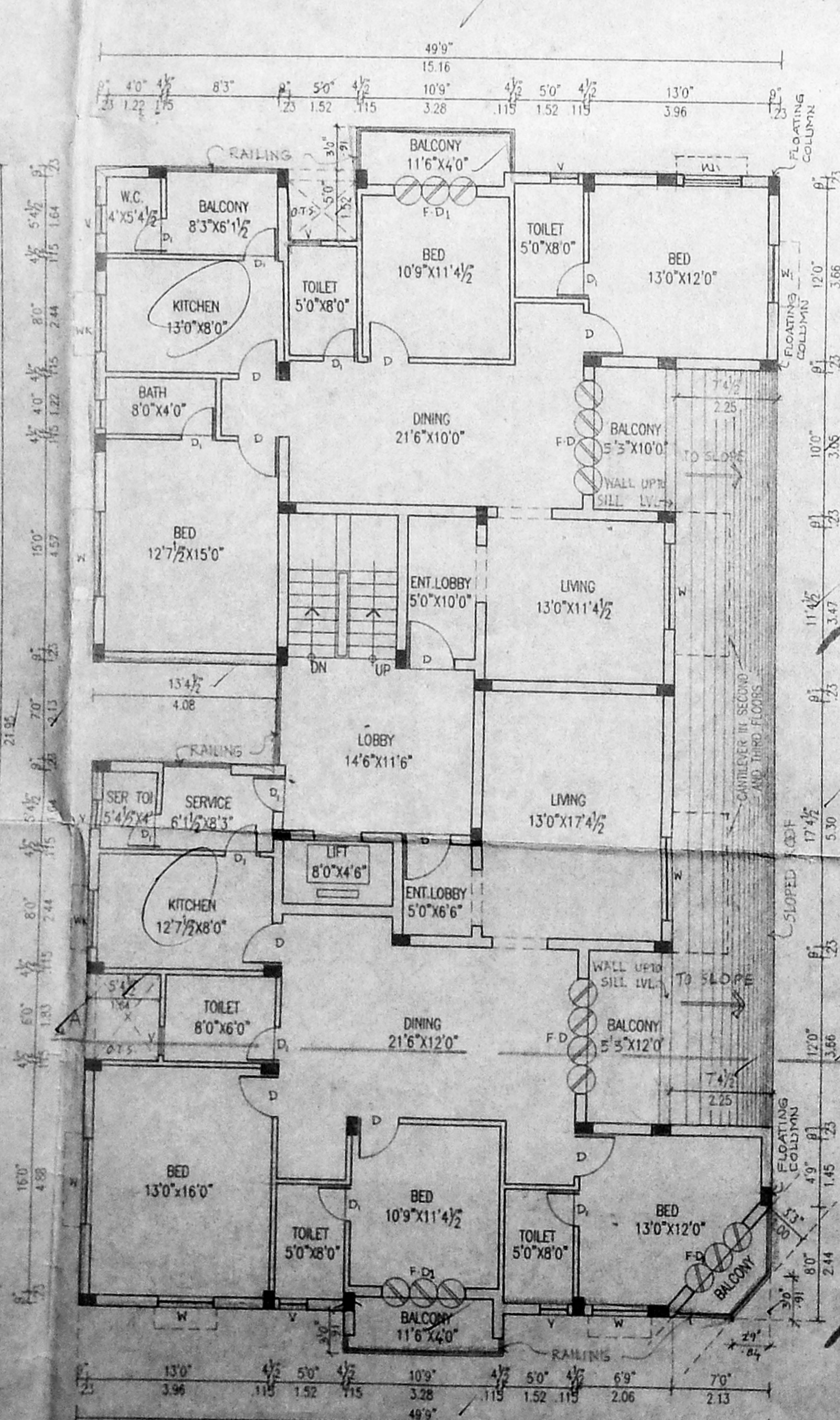

FIRST FLOOR PLAN

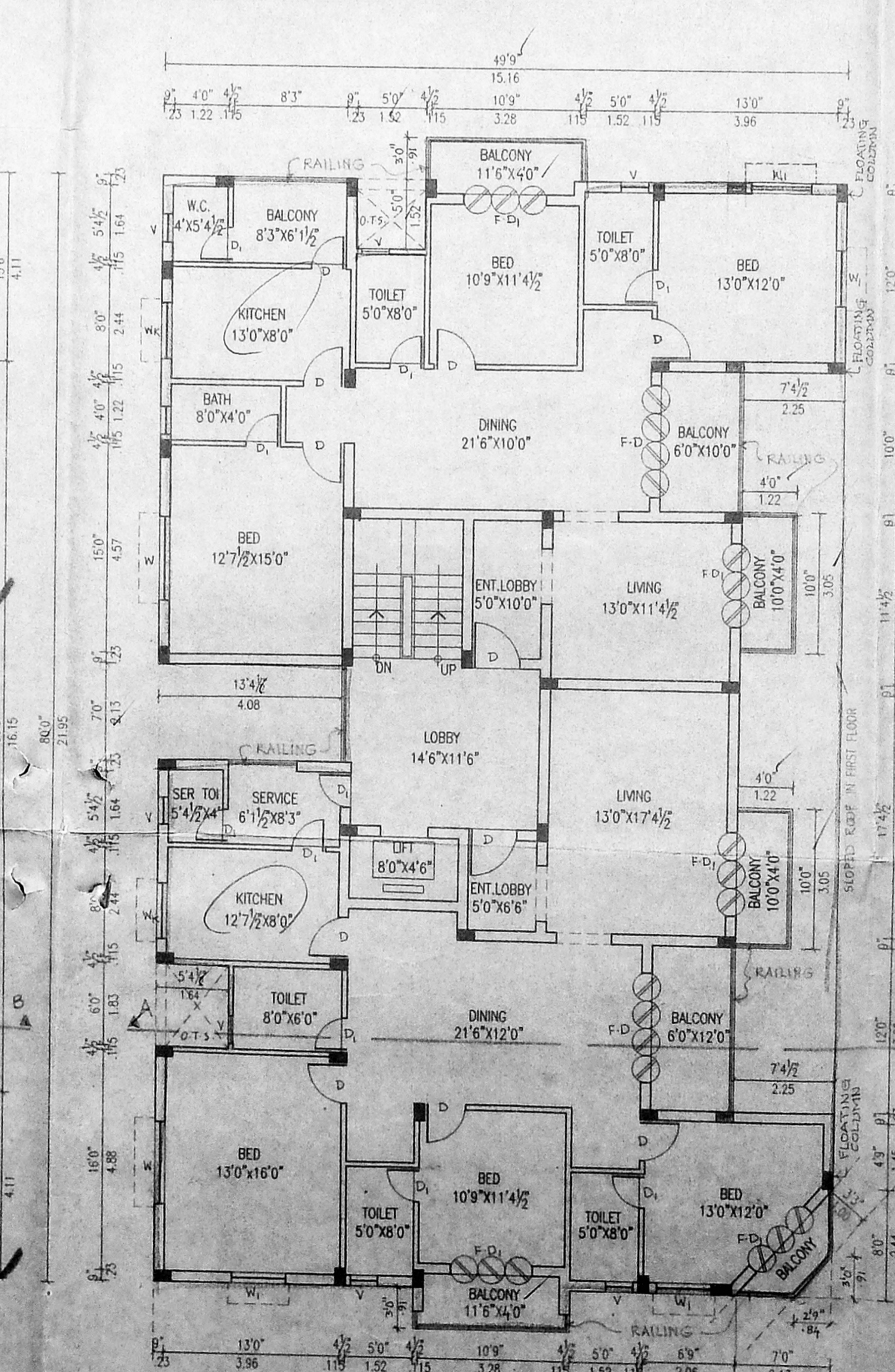

TYPICAL FLOOR PLAN (SECOND AND THIRD FLOORS)

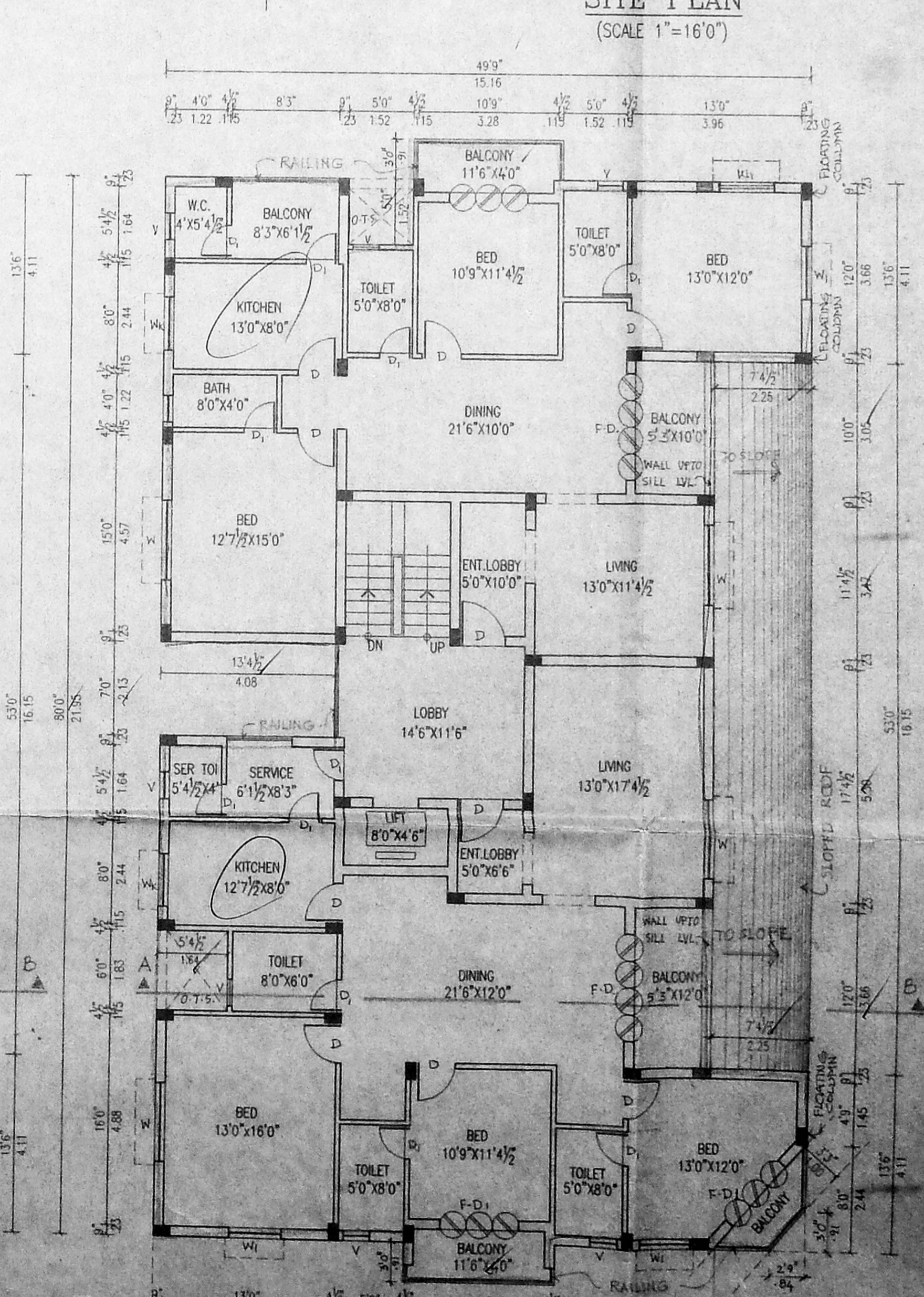

FOURTH FLOOR PLAN

PROPOSED RESIDENTIAL FLATS. At DOOR NO:109, ST.MARY'S ROAD, MYLAPORE, CHENNAI. NO. 1 R.S.NO:3927/7.C.No. 15/1, 3953/2K. BLOCK NO: 88. FOR: MR.R.V.ESWARAN Alias VANCHEESWARAN AND OTHERS.

AREA DETAIL :

STILT FLOOR	275.5	25.60
FIRST FLOOR	3499.0	325.19
SECOND FLOOR	3579.0	332.62
THIRD FLOOR	3579.0	332.62
FOURTH FLOOR	3499.0	325.19
TOTAL AREA	14431.5	1341.22
SITE AREA	9788.00	909.66

- SPECIFICATION :
- COLUMN FOOTING FOUNDATION LAID OVER THE SAND FILLING AND P.C.C. 1:4:8 MAT.
 - ALL COLUMNS ARE CONNECTED WITH PLINTH BEAM AND ROOF BEAM.
 - P.C.C. 1:4:8 LAID OVER THE SAND FILLING FOR MOSAIC FLOORING.
 - BRICKWORK IN BASEMENT AND SUPERSTRUCTURE WITH C.M.1:5 MIX.
 - R.C.C. 1:2:4 MIXED UNTEL LAID OVER THE DOORS, WINDOWS AND OPENINGS.
 - ALL WALLS AND CEILINGS ARE PLASTERED WITH C.M. 1:5 MIX.
 - JOINERY ARE MADE IN STEEL ARE FIRST CLASS TEAK WOOD.
 - ROOF COVERED BY R.C.C. 1:2:4 MIXED FLAT SLAB.
 - PARAPET WALL LAID ALL OVER THE BUILDING.
 - WEATHERING COURSE LAID IN PROPER MIX AND SLOPE WITH WATER PROOFING COMPOUND.

SCHEDULE OF JOINERY :

	(FT.)	(MT.)
M.D. - MAIN DOOR	3'6"X7'0"	1.07X2.13
F.D. - FRENCH DOOR	8'0"X7'0"	2.44X2.13
F.D1 - FRENCH DOOR	4'0"X7'0"	1.22X2.13
D - DOOR	3'0"X7'0"	0.91X2.13
D1 - DOOR	2'6"X7'0"	0.76X2.13
W - WINDOW	6'0"X4'6"	1.83X1.37
W1 - WINDOW	4'0"X4'6"	1.22X1.37
WK - KIT.WINDOW	4'0"X3'6"	1.22X1.07
V - VENTILATOR	2'0"X3'0"	0.61X0.91

- COLOUR INDEX :
- PROPOSED BUILDING
 - EXISTING ROAD
 - SITE BOUNDARY

SCALE : 1"=8'0" DATE : 17-11-99.

OWNER : MR. R.V.ESWARAN Alias VANCHEESWARAN, MRS.V.COMATHI, MRS.K.MEENA, MRS.R.SUNDARI.

LICENSED SURVEYOR : [Signature]